

PLAT OF SURVEY

BEING A PARCEL OF LAND SITUATED IN THE SOUTHEAST QUARTER OF SECTION 36, TOWNSHIP 9 SOUTH, RANGE 2 WEST, MADISON TOWNSHIP, WILLIAMS COUNTY, OHIO.

LEGEND

- SET 5/8 INCH REBAR WITH CAP
- FOUND IRON PIN OR PIPE
- ⊗ FOUND RAILROAD SPIKE
- × FOUND PK NAIL
- POINT ESTABLISHED

REFERENCE SURVEYS
VOL 28R PG 030
VOL 24R PG 265

NE CORNER,
NW1/4,
SECTION 36

0' 100' 200' SCALE 1" = 200'

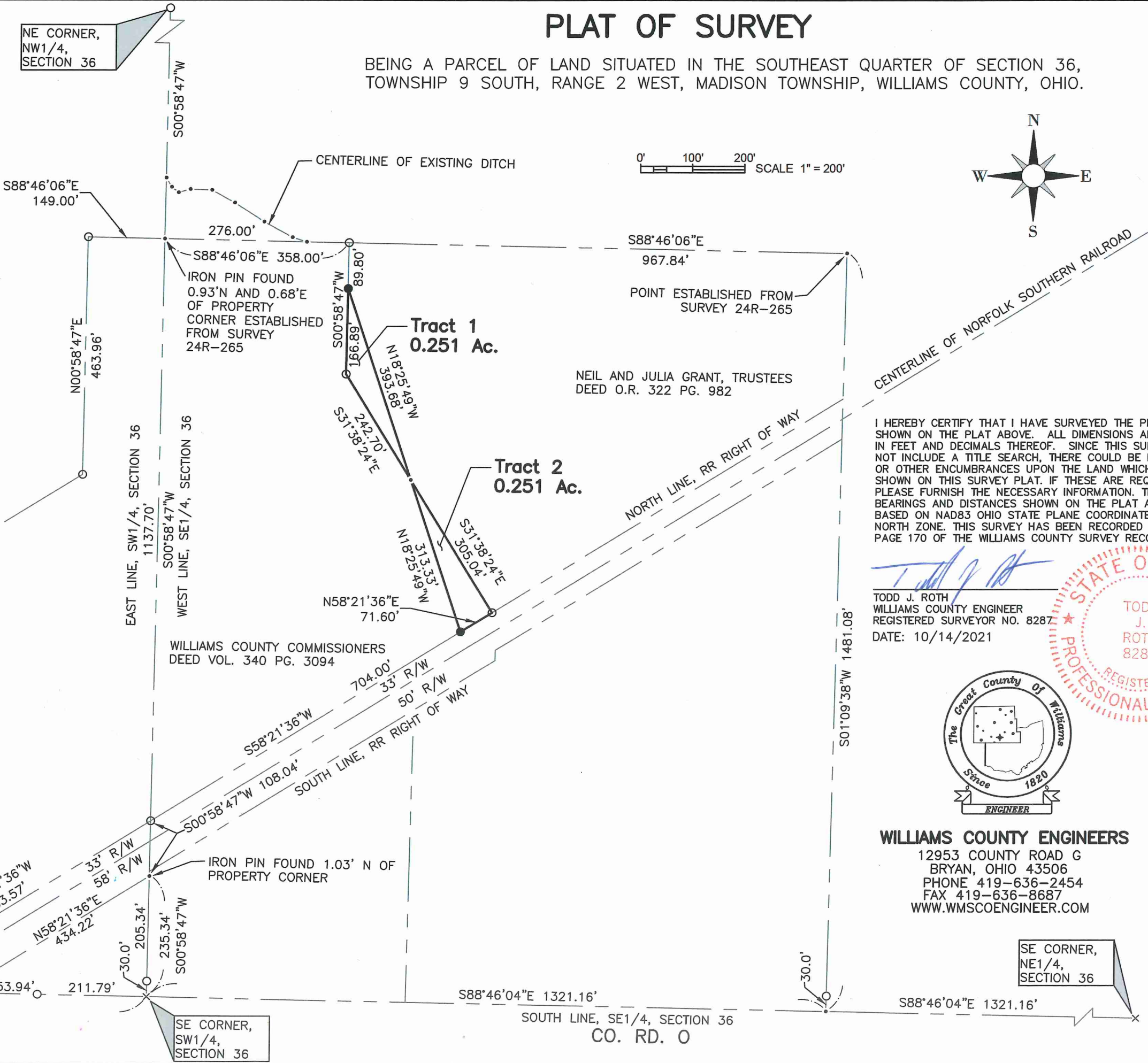
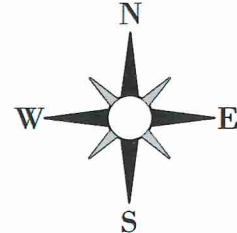

I HEREBY CERTIFY THAT I HAVE SURVEYED THE PREMISES SHOWN ON THE PLAT ABOVE. ALL DIMENSIONS ARE SHOWN IN FEET AND DECIMALS THEREOF. SINCE THIS SURVEY DOES NOT INCLUDE A TITLE SEARCH, THERE COULD BE EASEMENTS OR OTHER ENCUMBRANCES UPON THE LAND WHICH ARE NOT SHOWN ON THIS SURVEY PLAT. IF THESE ARE REQUIRED, PLEASE FURNISH THE NECESSARY INFORMATION. THE BEARINGS AND DISTANCES SHOWN ON THE PLAT ABOVE ARE BASED ON NAD83 OHIO STATE PLANE COORDINATE SYSTEM, NORTH ZONE. THIS SURVEY HAS BEEN RECORDED IN VOL. 28R PAGE 170 OF THE WILLIAMS COUNTY SURVEY RECORDS.

TODD J. ROTH
WILLIAMS COUNTY ENGINEER
REGISTERED SURVEYOR NO. 8287
DATE: 10/14/2021

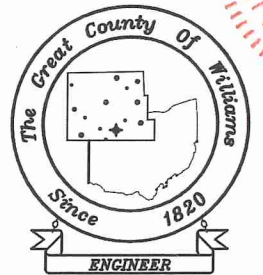

WILLIAMS COUNTY ENGINEERS
12953 COUNTY ROAD G
BRYAN, OHIO 43506
PHONE 419-636-2454
FAX 419-636-8687
WWW.WMSCOENGINEER.COM

SE CORNER,
W1/2, SW1/4,
SECTION 36

SE CORNER,
SW1/4,
SECTION 36

SE CORNER,
NE1/4,
SECTION 36